

Recorded by The Mingus Big Band on "GUNSLINGING BIRDS"

GUNSLINGING BIRD

By CHARLES MINGUS
Arranged by STEVE SLAGLE

(FAST $\text{♩} = 288, \text{♩} = 96$)

FLUTE (CONCERT PITCHES)

tr
5 To ALTO

ALTO SAX 1

ALTO SAX 2

TENOR SAX 1

TENOR SAX 2

BARITONE SAX

TRUMPET 1

TRUMPET 2

TRUMPET 3

TROMBONE 1

TROMBONE 2

TROMBONE 3

PIANO

BASS

DRUMS

17

ALTO SAX 1 ALTO

ALTO SAX 2 ALTO

TENOR SAX 1 TENOR

TENOR SAX 2 (IMPROV) Cm11b

SOPRANO SAX

TRUMPET 1

TRUMPET 2

TRUMPET 3

TROMBONE 1

TROMBONE 2 (IMPROV) Cm11b

TROMBONE 3

PIANO Cm11b

BASS Cm11b

DRUMS

Gm1(b6)

Fm1(b6)

Fm1(b6)

(OPT. MELODY)

ALTO SAX 1

ALTO SAX 2

TENOR SAX 1

TENOR SAX 2

BARITONE SAX

TRUMPET 1

TRUMPET 2

TRUMPET 3

TROMBONE 1

TROMBONE 2

TROMBONE 3

PIANO

BASS

DRUMS

23 24 25 26 27 28 29 30

(OPT. MELODY)

ALTO SAX 1

ALTO SAX 2

TENOR SAX 1

TENOR SAX 2

BARIOTONE SAX

TRUMPET 1

TRUMPET 2

TRUMPET 3

TROMBONE 1

TROMBONE 2

TROMBONE 3

PIANO

BASS

DRUMS

Chord progressions: Dmi(b9), Am1b5, E7, Fmi(b9), Cm1b5, G7

- ALTO SAX 1
- ALTO SAX 2
- TENOR SAX 1
- TENOR SAX 2
- BARITONE SAX
- TRUMPET 1
- TRUMPET 2
- TRUMPET 3
- TROMBONE 1
- TROMBONE 2
- TROMBONE 3
- PIANO
- BASS
- DRUMS

The score includes various performance instructions and annotations:

Rit. on D.S.
E7

To COCA

53

ALTO SAX 1 *Amis*

ALTO SAX 2 *mf* *GRAD. CRESC.*

TENOR SAX 1 *Amis*

TENOR SAX 2 *mf* *GRAD. CRESC.*

BARITONE SAX *mf* *GRAD. CRESC.*

TRUMPET 1 *mf* *GRAD. CRESC.*

TRUMPET 2 *Amis*

TRUMPET 3 *mf* *GRAD. CRESC.*
LOCO

TROMBONE 1 *mf* *GRAD. CRESC.*

TROMBONE 2 *(Solo) Amis* *Fui (66)*

TROMBONE 3 *Amis*

PIANO *Amis* *mf* *GRAD. CRESC.* *Amis* *Fui (66)*

BASS *Amis* *Amis* *Fui (66)*

DRUMS *mf* *GRAD. CRESC.*

51 52 *mf* *GRAD. CRESC.* 53 54 55 56 57

ALTO SAX 1

ALTO SAX 2

TENOR SAX 1

TENOR SAX 2

BARITONE SAX

TRUMPET 1

TRUMPET 2

TRUMPET 3

TROMBONE 1

TROMBONE 2

TROMBONE 3

PIANO

BASS

DRUMS

58 59 60 61 62 63 64

Chords: Cm11b, A7(♯11), G7

Musical score for various instruments including Alto Sax 1, Alto Sax 2, Tenor Sax 1, Tenor Sax 2, Baritone Sax, Trumpet 1, Trumpet 2, Trumpet 3, Trombone 1, Trombone 2, Trombone 3, Piano, Bass, and Drums. The score includes dynamics such as *mf* and *grad. cresc.*, and harmonic markings like *Cmaj11*, *F#11(b9)*, and *Cmaj11*.

77 SOLOS - CONCERT C MINOR SLIDES

ALTO SAX 1

ALTO SAX 2

TENOR SAX 1

TENOR SAX 2

BARITONE SAX

TRUMPET 1

TRUMPET 2

TRUMPET 3

TROMBONE 1

TROMBONE 2

TROMBONE 3

PIANO

BASS

DRUMS

ALTO SAX 1

ALTO SAX 2

TENOR SAX 1

TENOR SAX 2

BARITONE SAX

TRUMPET 1

TRUMPET 2

TRUMPET 3

TROMBONE 1

TROMBONE 2

TROMBONE 3

PIANO

BASS

DRUMS

Fmi Cm11b A7(b9) G7 Cm11b

Fmi Cm11b A7(b9) G7 Cm11b

Fmi Cm11b A7(b9) G7 Cm11b

89 SOLOS CONTINUE, BACKGROUNDS ON CUE

(BACK TO BAR 55 FOR MORE SOLOS) **101** (AFTER SOLOS)

ALTO SAX 1

ALTO SAX 2

TENOR SAX 1

TENOR SAX 2

BARITONE SAX

TRUMPET 1

TRUMPET 2

TRUMPET 3

TROMBONE 1

TROMBONE 2

TROMBONE 3

PIANO

BASS

DRUMS

Opt. BVA

Opt. BVA

Opt. BVA

A7(b9) G7 Cm11b Cm11b

A7(b9) G7 Cm11b Cm11b

(TIME)

ALTO SAX 1

ALTO SAX 2

TENOR SAX 1

TENOR SAX 2

BARITONE SAX

TRUMPET 1

TRUMPET 2

TRUMPET 3

TROMBONE 1

TROMBONE 2

TROMBONE 3

PIANO

BASS

DRUMS

Fmi Cm11b

Fmi Cm11b

(Solo)

D.S. AL CODA
OPT. DRUM SOLO

ALTO SAX 1

ALTO SAX 2

TENOR SAX 1

TENOR SAX 2

BARITONE SAX

TRUMPET 1

TRUMPET 2

TRUMPET 3

TROMBONE 1

TROMBONE 2

TROMBONE 3

PIANO

BASS

DRUMS

OPT. DRUM SOLO

111

112

113

☐ CODA

AM11B

DM11B

(OPT. LOW A)

DM11B

(OPT. 8VA)

8VA

LOC

CUP MUTE OR IN STAND

LOC

CUP MUTE OR IN STAND

LOC

CUP MUTE OR IN STAND

DM11B

DM11B

DM11B

87#9 ALT.

DM11B

ARCO

(SOLO)

ON CUE

ON CUE

ON CUE

114

115

116

117

GUNSLINGING BIRD

ALTO SAX 1
(FLUTE)

By CHARLES MINGUS
Arranged by STEVE SLAGLE

(FAST)

FLUTE (CONCERT PITCHES)

1 2 3 4 5

tr

5 TO ALTO 12

17 ALTO

17 18 19 20

21 22 23 24

(OPT. MELODY)

25 26 27 28

29

29 30 31 32

33 34 35 36

(OPT. MELODY)

37 38 39 40

41 (IMPROV) AM11B

41 42 43 44 45 46 47 48

4 Dmi(b6) AM11B

E7 TO CODA 53 AM11B

49 50 51 52 53 54

RIT. ON D.S. 53 *mf* GRAD. CRESC.

ALTO SAX 1

65

mf GRAD. CRESC.

SOLOS - CONCERT C MINOR BLUES 12

89 SOLOS CONTINUE, BACKGROUNDS ON CUE

(BACK TO BAR 53 FOR MORE SOLOS)

101 (AFTER SOLOS)

O.S. AL CODA OPT. DRUM SOLO

COODA AM118

ON CUE

ON CUE

ON CUE

GUNSLINGING BIRD

By CHARLES MINGUS
Arranged by STEVE SLAGLE

ALTO SAX 2
(FLUTE)

(FAST)

FLUTE (CONCERT PITCHES)

ALTO SAX 2

58 59 60 61

62 63 64 **65** 66

mf *GRAD. CRESC.*

67 68 69 70

71 72 73 74 75

77 SOLOS - CONCERT C MINOR BLUES **89** SOLOS CONTINUE, BACKGROUNDS ON CUE

12

76 *mf* 77 89 *mf* 90

91 92 93 94

95 96 97 98

(BACK TO BAR 53 FOR MORE SOLOS) **101** (AFTER SOLOS)

99 100 101 *mf*

102 103 104 105

106 107 108 109 113

4

D.S. AL CODA
OPT. DRUM SOLO

114 CODA **115** **116** **117**

ON CUE ON CUE ON CUE

GUNSLINGING BIRD

By CHARLES MINGUS
Arranged by STEVE SLAGLE

TENOR SAX 1
(FLUTE)

(FAST)

FLUTE (CONCERT PITCHES)

1 2 3 4 5

12

(17) TENOR

(29)

(41) (IMPROV) DM1B

Gmi(b6)

DM1B

A7

TO CODA DM1B

(53)

TENOR SAX 1

(77) SOLOS - CONCERT C MINOR BLUES

(89) SOLOS CONTINUE, BACKGROUNDS ON CUE

(BACK TO BAR 58 FOR MORE SOLOS) (101) (AFTER SOLOS)

D.S. AL CODA
Opt. DRUM SOLO

CODA
Dm13

ON CUE

ON CUE

ON CUE

GUNSLINGING BIRD

TENOR SAX 2

By CHARLES MINGUS
Arranged by STEVE SLAGLE

(FAST) 4 (5)

1 5 6 7

8 9 10 11

12 13 14 15 16

(17) (IMPROV) Dm1b 4 Gmi(b6)

17 18 19 20 21 22

Dm1b A7 Dm1b

23 24 25 26 27 28

(29) %

29 30 31 32

33 34 35 36 37

(41)

38 39 40 41 42

43 44 45 46

TO CODA (C)

47 48 49 RIT. ON D.S. 50 51

TENOR SAX 2

53

65

SOLOS - CONCERT C MINOR BLUES

89 SOLOS CONTINUE, BACKGROUNDS ON CUE

(BACK TO BAR 53 FOR MORE SOLOS)

101 (AFTER SOLOS)

D.S. AL CODA
OPT. DRUM SOLO

CODA

GUNSLINGING BIRD

BARITONE SAX

By CHARLES MINGUS
Arranged by STEVE SLAGLE

(FAST) 4 (5)

1 5 6 7 8 9 10 11 12 13 14 15 16 17 18 19 20 21 22 23 24 25 26 27 28

(29) **Am13 (IMPROV)** (OPT. LOW A) **Dmi (b6)**

Am13 **E7** **Am13**

(41) 42 43 44 45 46 47 48 49

To CODA (53) 54 55 56 57 58 59 60 61 62 63 64

(OPT. LOW A) **mf GRAD. CRESC.** **RIT. ON D.S.**

BARITONE SAX

(OPT. LOW A)

Recorded by The Mingus Big Band on "GUNSLINGING BIRDS"

GUNSLINGING BIRD

TRUMPET 1

By CHARLES MINGUS
Arranged by STEVE SLAGLE

(FAST)

4 5 12 17 12

(29) 1/2 PLUNGER

29 30 31 32

33 34 35 36

37 4 38 4 39 4 40

(41)

41 42 43 44

45 46 47 48

TO CODA

49 RIT. ON D.S. 50 51 52

(53)

53 *mf* GRAD. CRESC. 54 55 56

57 58 59 60

TRUMPET 1

65

77 SOLOS - CONCERT C MINOR BLUES

89 SOLOS CONTINUE, BACKGROUNDS ON CUE

101 (AFTER SOLOS)
OPT. 8VA

O.S. AL CODA
OPT. DRUM SOLO

114 CODA

seg < >

GUNSLINGING BIRD

By CHARLES MINGUS
Arranged by STEVE SLAGLE

TRUMPET 2

(FAST)

(29) $\frac{3}{8}$
1/2 PLUNGER

OPEN

(41) (IMPROV)
Dm11b

Gmi(b6) Dm11b

A7 To CODA \oplus Dm11b

(53)
mf GRAD. CRESC.

TRUMPET 2

D.S. AL CODA
OPT. DRUM SOLO

Recorded by The Mingus Big Band on "GUNSLINGING BIRDS"

GUNSLINGING BIRD

TRUMPET 3

By CHARLES MINGUS
Arranged by STEVE SLAGLE

(FAST)

1 4 5 12 17 12

(29) 1/2 PLUNGER

OPEN

(41) OPT. 8VA

To CODA ⊕

(53) LOCO

TRUMPET 3

77 SOLOS - CONCERT C MINOR BLUES

89 SOLOS CONTINUE, BACKGROUNDS ON CUE

101 (AFTER SOLOS)
OPT. 8VA

D.S. AL CODA
OPT. DRUM SOLO

CODA
(OPT. 8VA)

\underline{f} <>

GUNSLINGING BIRD

TROMBONE 1

By CHARLES MINGUS
Arranged by STEVE SLAGLE

(FAST)

4

5

12

TROMBONE 1

53

53 *mp* GRAD. CRESC. 54 55 56

57 58 59 60

61 62 63 64 *f*

65

65 *mp* GRAD. CRESC. 66 67 68

69 70 71 72

73 74 75 76 *f*

77 SOLOS - CONCERT C MINOR BLUES

89 SOLOS CONTINUE
BKGS. ON CUE

(BACK TO BAR 53 FOR MORE SOLOS)

77 89 12

101 (AFTER SOLOS)

101 102 103 *f*

104 105 106

D.S. AL CODA

OPT. DRUM SOLO

107 108 109 113 4

114 CODA

ON CUE

ON CUE

ON CUE

114 115 116 117

Recorded by The Mingus Big Band on "GUNSLINGING BIRDS"

GUNSLINGING BIRD

TROMBONE 2

By CHARLES MINGUS
Arranged by STEVE SLAGLE

(FAST) 4 (5) 12 (17) (IMPROV) Cm11b

1 5 17 18 19 20

Fm1(b6)

Cm11b

G7

21 22 23 24 25

Cm11b

(29) 3/8

26 27 28 29 30

31 32 33 34

35 36 37 38 39

40 41 42 43 44

45 46 47 48

TO CODA (C)

(SOLO) Cm11b

49 RIT. ON D.S. 50 51 52 53

Fm1(b6)

54 55 56 57 58

Cm11b

A7(#11)

G7

Cm11b

59 60 61 62 63

TROMBONE 2

65 Cm13

Fm1(b6)

Cm13

A7(#11)

G7

Cm13

77 SOLOS - CONCERT C MINOR BLUES
Cm13 SOLO CONT.

Fm1

Cm13

A7(#11)

G7

Cm13

89 SOLOS CONTINUE, BACKGROUNDS ON CUE
Cm13 SOLO CONT.

Fm1

Cm13

A7(#11)

G7

Cm13

(BACK TO BAR 53 FOR MORE SOLOS) 101 (AFTER SOLOS)

D.S. AL CODA
OPT. DRUM SOLO

114 CODA

ON CUE

ON CUE

ON CUE

Recorded by The Mingus Big Band on "GUNSLINGING BIRDS"

GUNSLINGING BIRD

TROMBONE 3
(BASS)

By CHARLES MINGUS
Arranged by STEVE SLAGLE

(FAST)

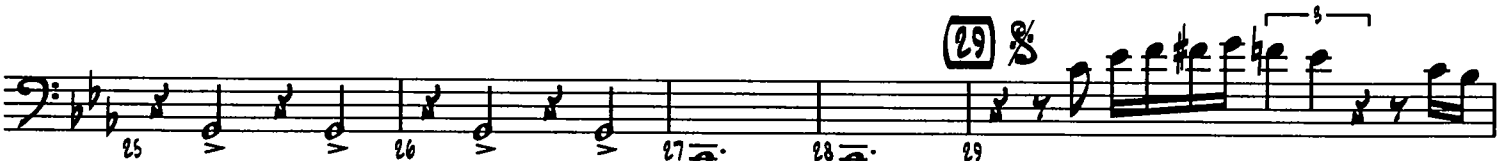

(41) (IMPROV)
C#m13

TROMBONE 3

Fmi(b6)

Cmi13

44 45 46 47 48

G7

TO CODA Cmi13

(53)

49 RIT. ON D.S. 50 51 52 53

mf GRAD. CRESC.

54 55 56 57 58

59 60 61 62 63

(65)

64 65 66 67 68

mf GRAD. CRESC.

69 70 71 72 73

(77) SOLOS - CONCERT C MINOR BLUES

74 75 76 77

(89) SOLOS CONTINUE, BACKGROUNDS ON CUE (BACK TO BAR 53 FOR MORE SOLOS) (101) (AFTER SOLOS)

89 101

102 103 104 105

D.S. AL CODA
OPT. DRUM SOLO

106 107 108 109 113

CODA

ON CUE

ON CUE

114 115 116 117

Recorded by The Mingus Big Band on "GUNSLINGING BIRDS"

GUNSLINGING BIRD

PIANO

By CHARLES MINGUS
Arranged by STEVE SLAGLE

(FAST)

PIANO

G7 Cm13

37 38 39 40

(41) Cm13

41 42 43 44

Fm1(b6) Cm13

45 46 47 48

G7 To CODA (C) Cm13

49 RIT. ON D.S. 50 51 52

(53) Cm13

53 54 55 56

mf GRAD. CRESC.

Fm1(b6) Cm13

57 58 59 60

A7(b9) G7 Cm13

61 62 63 64

(65) Cm13

65 66 67 68

mf GRAD. CRESC.

Fm1(b6) Cm13

69 70 71 72

A7(b9) G7 Cm13

73 74 75 76

PIANO

77 SOLOS - CONCERT C MINOR BLUES
Cmi13

89 SOLOS CONTINUE, BACKGROUNDS ON CUE
Cmi13

101 (AFTER SOLOS)
Cmi13

114 CODA

GUNSLINGING BIRD

BASS

By CHARLES MINGUS
Arranged by STEVE SLAGLE

(FAST)

5 Cm11b

Fm1(b6)

Cm11b

G7

Cm11b

17 Cm11b

Fm1(b6)

Cm11b

G7

Cm11b

29 Cm11b

Fm1(b6)

Cm11b

BASS

G7

Cmi13

37 38 39 40

(41) Cmi13

41 42 43 44

Fmi(b6)

Cmi13

45 46 47 48

G7

To CODA  Cmi13

49 Rit. ON D.S. 50 51 52

(53) Cmi13

53 54 55 56

mf GRAD. CRESC.

Fmi(b6)

Cmi13

57 58 59 60

A^b7(#11)

G7

Cmi13

61 62 63 64

(65) Cmi13

65 66 67 68

mf GRAD. CRESC.

Fmi(b6)

Cmi13

69 70 71 72

A^b7(#11)

G7

Cmi13

73 74 75 76

BASS

77

SOLOS - CONCERT C MINOR BLUES

Cmi13

Fmi

Cmi13

A7(911)

G7

Cmi13

89

SOLOS CONTINUE, BACKGROUNDS ON CUE

Cmi13

Fmi

Cmi13

A7(911)

G7

Cmi13

(BACK TO BAR 53 FOR MORE SOLOS)

101

(AFTER SOLOS)

Cmi13

Fmi

Cmi13

D.S. AL CODA
Opt. DRUM SOLO

CODA

Cmi13

ON CUE

ON CUE
ARCO

GUNSLINGING BIRD

DRUMS

By CHARLES MINGUS
Arranged by STEVE SLAGLE

(FAST)

FAST & FEEL

1 2 3 4

(4)

(5)

(4)

(8)

(8)

(12)

(12)

(17)

(4)

(4)

(8)

(8)

(12)

(12)

(29)

(4)

(4)

(8)

(8)

DRUMS

41

(8)

To CODA 

53

(8)

(12)

65

(8)

(12)

DRUMS

77 SOLOS - CONCERT C MINOR BLUES

77 78 79 80 (4)

81 82 83 84 (8)

85 86 87 88 (12)

89 SOLOS CONTINUE, BACKGROUNDS ON CUE

89 90 91 92 (4)

93 94 95 96 (8)

(BACK TO BAR 53 FOR MORE SOLOS)

97 98 99 100 (12)

101 (AFTER SOLOS)
(TIME)

101 102 103 104 (4)

105 106 107 108 109 (8) (SOLO)

D.S. AL CODA
OPT. DRUM SOLO

110 111 112 113 (12)

CODA

114 115 116 117 (SOLO) ON CUE ON CUE